NOAA Weather Radio - WXJ30 162.425 MHz

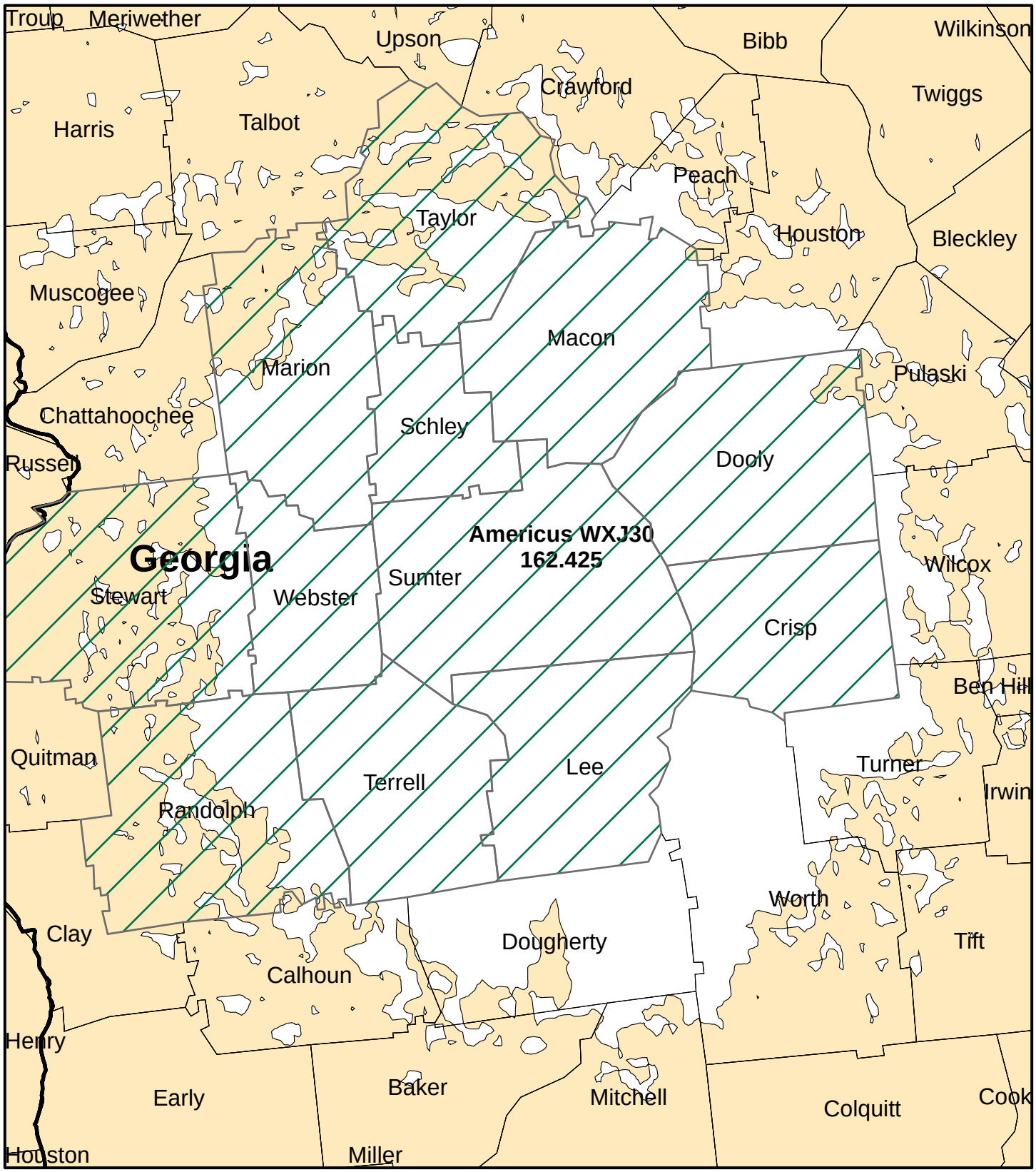

Legend

- Coverage and Alerting Area
- No Coverage or Alerts

Miles

0 3.5 7 14 21 28