NOAA Weather Radio - WNG546 162.525 MHz

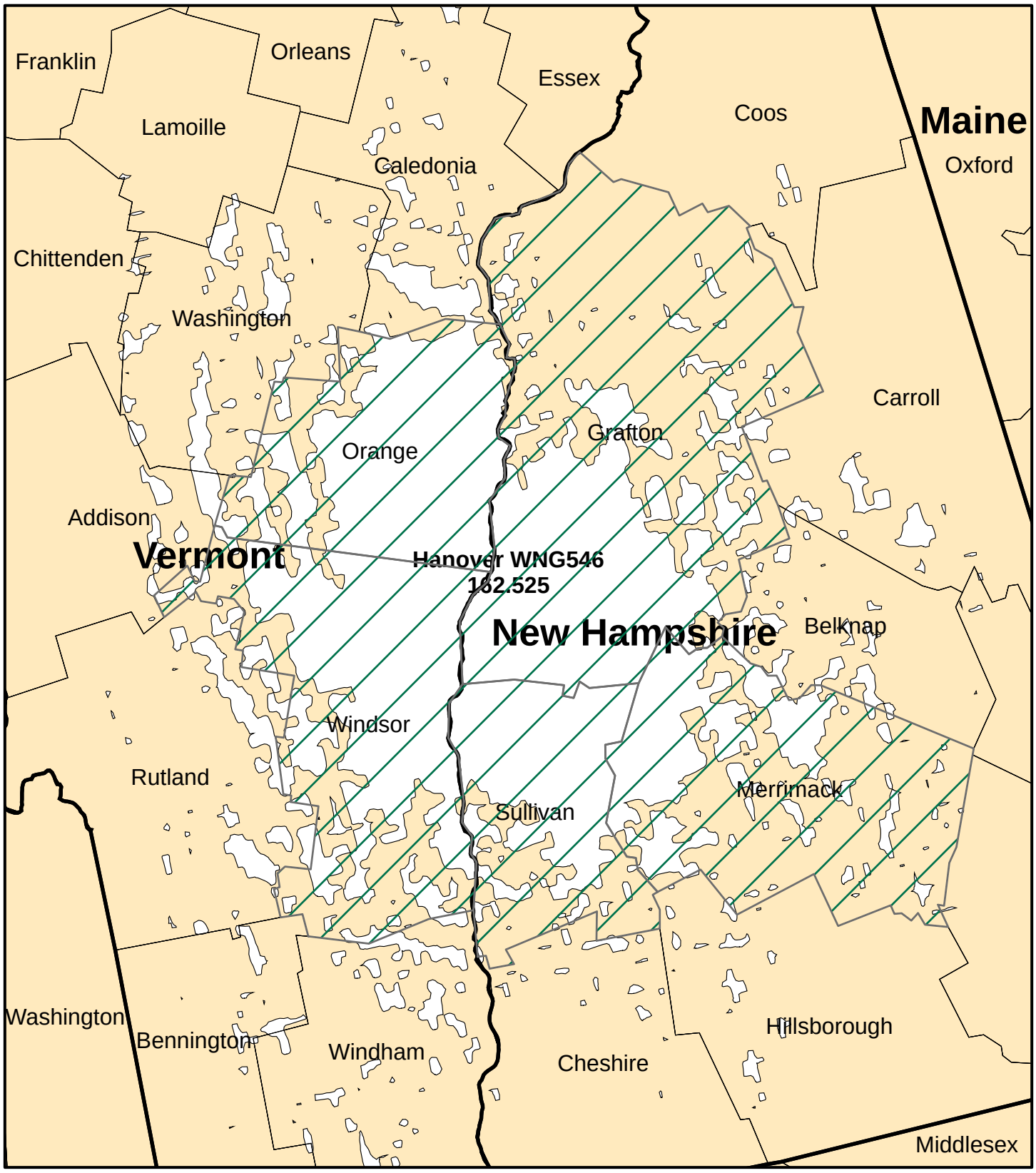

Legend

- Coverage and Alerting Area
- No Coverage or Alerts

Miles

0 3 6 12 18 24